

Site Visit Record

Site Name: <i>Church Lane</i>	Site Number: <i>173</i>
Date: <i>27/3/96</i>	Time: _____
Contact at Site: _____	

CHECK LIST:-

AMENITY			OBSERVED ACTIVITIES		
Item	Satisfactory	Not Satisfactory	Item	Satisfactory	Not Satisfactory
Noise			Extraction		
Dust			Infilling		
Mud & highway			Transfer		
Litter			Concrete		
Rights of Way			Crushing/ Screening		
Waste Type			Restoration Works - Sub-soiling Top-soiling		

OTHER NOTES:-

Site is fully restored, one part used for horses, the more easterly site is disused scrubland, with some horse jumps. Three small piles of soil remain at the entrance to the site from Spring Walk.

Name: **Reg 13**

ANY SIGNS OF SCRAP/REDUNDANT PLANT/BUILDINGS ON SITE ?

Y N

THERE IS A CORRUGATED IRON STRUCTURE NEAR THE OLD ENTRANCE

ANY SIGNS OF UNAUTHORISED ACCESS (BROKEN FENCES ETC) ?

ANY SIGNS OF FLYTIPPING ?

ANY SIGNS OF RECENT LANDSCAPING/IMPROVEMENTS ?

ADJACENT LAND USAGES (RESIDENTIAL, INDUSTRIAL, RURAL):

AGRICULTURAL

OTHER COMMENTS

- A FABRICATED STRUCTURE HAS BEEN CONSTRUCTED TO THE REAR OF THE SITE (SEE ACCOMPANYING MAP). THIS HAS BEEN MADE OUT FROM METAL SHEETING + VARIOUS 'PLASTIC' SOURCES ETC. A SMALL CAMPFIRE HAS ALSO BEEN MADE FROM BRICK. THE OWNER OF THIS DWELLING IS MOST LIKELY A 'TRAMP' OR A GROUP OF CHILDREN ALTHOUGH NOT PARTICULARLY ATTRACTIVE, IT DOES NOT SEEM TO POSE MUCH OF A PROBLEM (AS LONG AS MR CROKE DOESN'T GET HOLD OF THEM)
- THE GENERAL CONDITION OF THE SITE IS 'FAIR'. THERE ARE NO INDICATIONS OF ANY (RENEWED) ACTIVITY.
- MONITORING OF THE SITE ON A YEARLY BASIS SHOULD CONTINUE.

RESTORATION

MODE OF RESTORATION

LOW LEVEL: ESTIMATED AREA (ACRES/HECTARES)

WET: ESTIMATED AREA

FILL: ESTIMATED AREA 4.4ha.

TYPE OF RESTORATION

NO SPECIFIC AFTER USE.

AGRICULTURE

ESTIMATED AREA ARABLE
PASTURE CROP TYPE
ANIMAL TYPE

ROUGH GRASSLAND - VERY OVERGROWN (TALL WEEDS + THISTLES ETC)
CONDITION: ESTIMATED SOIL COVER

APPROX 300mm.

SIGNS OF CONTAMINATION (CONCRETE, METALS, LEACHATE, GAS)

PROTRUDING METAL IN PLACES

Yes No

DETAILED FOLLOW UP REQUIRED?

DRAINAGE CONDITION (WATERLOGGED, STANDING WATER, STEEP BANKS, LOW SPOTS, BLOCKED DRAINS, CONDITION OF SOAKAWAYS) ADEQUATE

ASSOCIATED LANDSCAPE FEATURES: N/A

HEDGEROWS/TREES: (NUMBER & CONDITION) THE PERIMETER IS PLANTED WITH
MATURE HEDGEROWS + TREES. Y N

SCOPE FOR ENHANCEMENT? THE GENERAL AMENITY OF

THE SITE -> (COULD) BE MADE MORE APPEARING FOR
WALKERS ETC OR USED AS PASTURELAND.

-> THIS WOULD REQUIRE THE AREA TO BE RESERVE!

SITE MONITORING FORM

WEATHER CONDITION Dry - Sunny

SITE NUMBER 7/173

DATE OF INSPECTION 16/08/93

SITE NAME CHURCH LANE (BLOOM FIELD)

OPERATOR **Reg 13**

SITE CONTACT N/A

SITE ADDRESS CHURCH LANE
WORMLEY
HRTS

DISTRICT Bloxbourne

OFFICER UNDERTAKING INSPECTION AWB

TOTAL SITE AREA: 4.4 ha

<u>TYPE OF OPERATION:</u>	<u>MINERAL EXTRACTION</u>	<u>TYPE</u>	<u>ACTIVE</u>	<u>DORMANT</u>
		<u>SAND + GRAVEL</u>		<input checked="" type="checkbox"/>
	<u>PLANT</u>	<u>TYPE</u>	<u>ACTIVE</u>	<u>NON-OP</u>
	<u>WASTE</u>	<u>TYPE</u>	<u>ACTIVE</u>	<u>NON-OP</u>

PLANNING STATUS

RELEVANT PLANNING PERMISSIONS: E/280-48
7/520-79

SECTION 106 AGREEMENT: Y N

<u>RELEVANT SCHEMES OF OPERATION</u>	<u>IMPLIMENTED:</u>	<u>Y</u>	<u>N</u>
WORKING	STATUS	<input checked="" type="checkbox"/>	<input type="checkbox"/>
LANDSCAPING	STATUS	<input checked="" type="checkbox"/>	<input type="checkbox"/>
RESTORATION	STATUS	<input checked="" type="checkbox"/>	<input type="checkbox"/>
AFTERCARE	STATUS	<input checked="" type="checkbox"/>	<input type="checkbox"/>
ANY ADDITIONAL SCHEME ?		<input type="checkbox"/>	<input checked="" type="checkbox"/>

SHRIFT FIELD

This plan is attached to licence number 79/74

SPRING WALK

FIELD SURFACED WITH 'LOWGROW' GRASS - VERY OVERGROWN WITH TALL WEEDS; THISTLES ETC. -> NO USE / ACTIVITY

FOOTPATH NO. 49

FERN BEDS

PREVIOUS ACCESS FOR H.G.V. ETC.

CORRUGATED STRUCTURE

BROOM FIELD

FOOTPATH NO. 44

AREA OF FABRICATED CAMP - BUILT FROM METAL, WOOD + PLASTIC SHEETING.



CHURCH LANE

0 100 200 300 400 500

Scale of Feet

CHURCH LANE - SITE VISIT 16/08/93

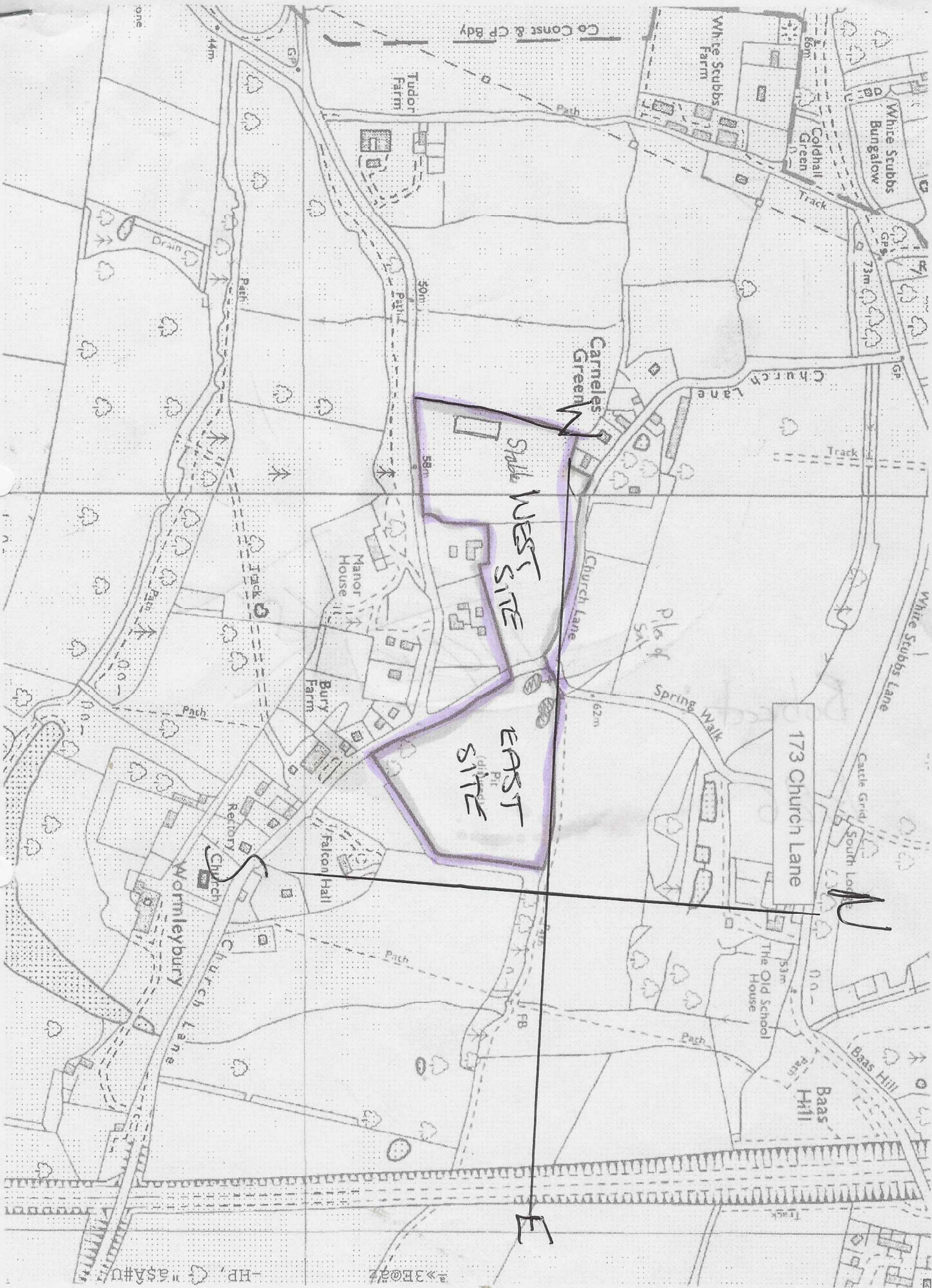

WEST SITE

EAST SITE

W

E

S

W

3E022
-HP, #asa#